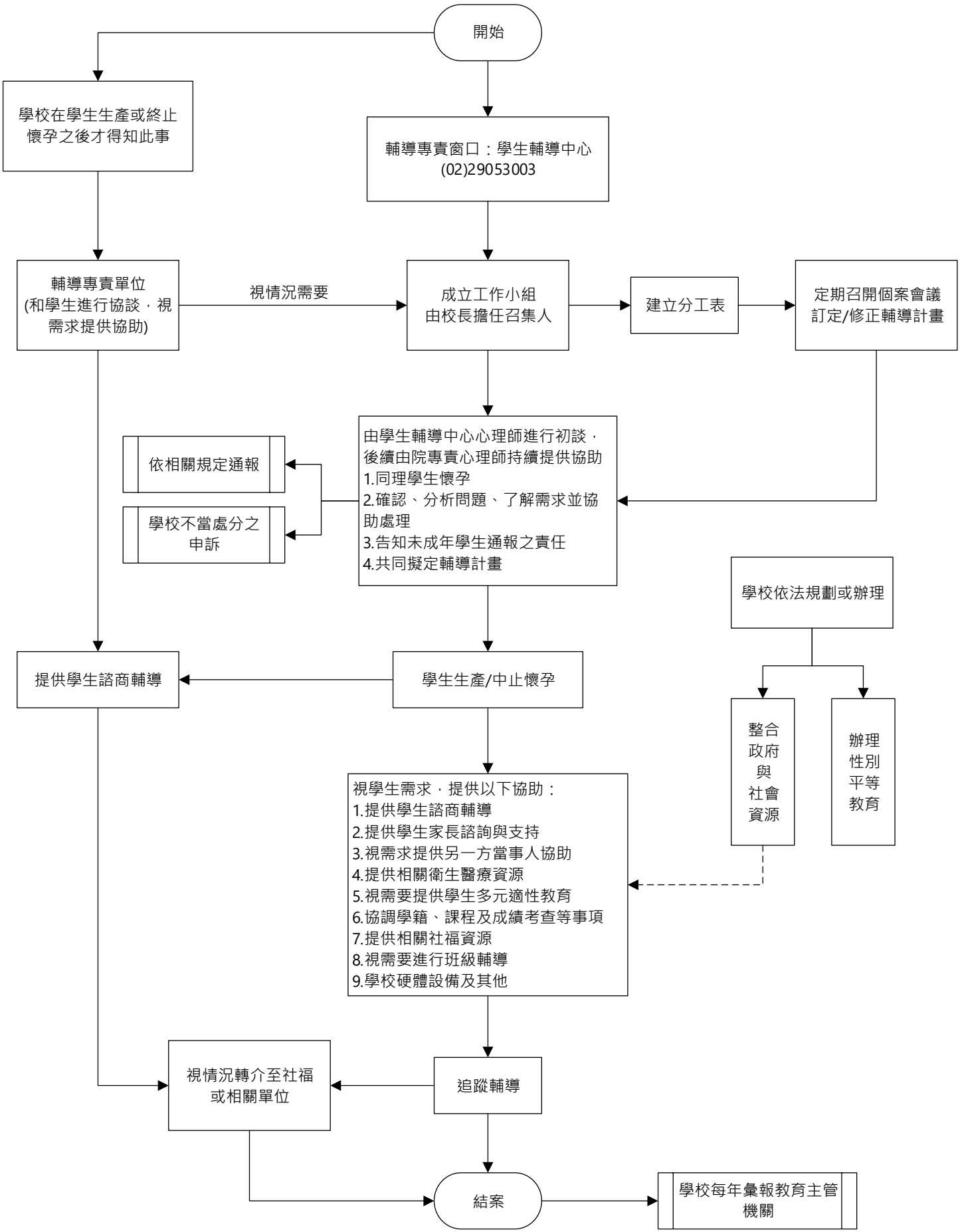輔仁大學學生懷孕受教權維護及輔導協助流程